Mr Comins 2 January 1931

Comins Original

'PHONES
MAYFAIR
2425/8

P.S&N	DATE	INITIALS
SALE	2.1.31	COMINS
PURCHASE		
CHECKED	12.1.31	CL
COLLECTED	17.1.31	
RECEIVED	19/1/31	
ACCESSED	JAN 1931	
PASSED		

A

FURNITURE

Being the Property of a Lady, removed from a West End Residence; also various other properties.

INCLUDING

WAHmm/cm/Sal/15/373

SHERATON SIDEBOARD AND BOOKCASE, SECRETAIRE BOOKCASE, GEORGIAN WRITING TABLE, QUEEN ANNE CHEST AND BUREAU, PEDESTAL DINING TABLES, OIL PAINTINGS, IVORIES, CHINA AND BRIC-A-BRAC.

WHICH WILL BE SOLD BY AUCTION

BY MESSRS.

PHILLIPS, SON & NEALE

LIMITED.

BERTIE P. NEALE. G. RUSSELL-HAY.

At Their GREAT ROOMS, 72 NEW BOND STREET, W.1

On Friday, 2nd January, 1931

AT ONE O'CLOCK

May be viewed two days preceding, from 10 to 5 o'clock.

Amm 299. 22. 9. 6
UP. 78. 4. 16. 6
27. 6 -

Comins original

'PHONES
MAYFAIR
2425/8

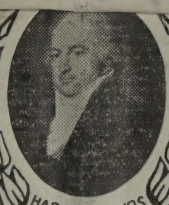

SALE
NUMBER
11,846

A
CATALOGUE
OF
Antique and Modern FURNITURE

Being the Property of a Lady, removed from a West End Residence; also various other properties.

INCLUDING

WAHmm/cm/Sal/15/373

SHERATON SIDEBOARD AND BOOKCASE, SECRETAIRE BOOKCASE, GEORGIAN WRITING TABLE, QUEEN ANNE CHEST AND BUREAU, PEDESTAL DINING TABLES, OIL PAINTINGS, IVORIES, CHINA AND BRIC-A-BRAC.

WHICH WILL BE SOLD BY AUCTION

BY MESSRS.

PHILLIPS, SON & NEALE

LIMITED.

BERTIE P. NEALE. G. RUSSELL-HAY.

At Their GREAT ROOMS, 72 NEW BOND STREET, W.1

On Friday, 2nd January, 1931

AT ONE O'CLOCK

May be viewed two days preceding, from 10 to 5 o'clock.

Sum 299. 22. 9. 6
WP. 78. 4. 16. 6
27. 6 -

Messrs. PHILLIPS, SON & NEALE beg to announce that their FOUR LARGE AUCTION ROOMS and WAREHOUSES are open from 10 till 6 daily (by arrangement) for the reception of every class of property for sale by Auction Plate, Jewellery and Valuables are deposited in the Fire-proof Room. Large Vaults for Wine.

Sales conducted at Residences in Town or Country.

Valuations made for Probate or any other purpose.

All communications to be addressed :

PHILLIPS, SON & NEALE, Auctioneers, 72 New Bond St., W.1.

Telephones : *Mayfair* 2425/8.

CONDITIONS OF SALE.

FIRST.—The highest bidder to be the buyer ; and if any dispute arise between two or more bidders, the lot so in dispute shall be immediately put up again and re-sold.

SECOND.—No person to advance less than 1s. ; above five pounds 5s. ; and so on in proportion.

THIRD.—In the case of lots upon which there is a reserve, the Auctioneer shall have the right to bid on behalf of the seller.

FOURTH.—The purchasers to give in their names and places of abode and pay down 5s. in the pound. or more, in part of payment, or the whole of the purchase-money *if required*, in default of which the lot or lots so purchased to be immediately put up again and re-sold.

FIFTH.—The lots to be taken away and paid for, whether genuine and authentic or not, with all faults and errors of description, at the buyer's expense and risk within *one day of sale* ; MESSRS. PHILLIPS, SON & NEALE not being responsible for the correct description, genuineness or authenticity of, or default or defect in, any lot ; and making no warranty whatever.

SIXTH.—To prevent inaccuracy in delivery, and inconvenience in the settlement of the purchases, no lot can on any account be removed during the time of sale ; and the remainder of the purchase-money must absolutely be paid on the delivery.

SEVENTH.—Upon failure of complying with the above conditions, the money deposited in part of payment shall be forfeited ; all lots uncleared within the time aforesaid shall be re-sold by public or private sale, and the deficiency (if any) and expenses attending such re-sale shall be made good by the defaulter at this sale.

BUYER Cumini

AUCTIONEERS P.S & N.

Date 2.7.30.

Lot	Amount £	s.	d.	Lot	Amount £	s.
49	1	.	,			
113	4	16	,			
117	7	7	.			
184	2	17	6			
186	4	12	,			
192	1	16	.			
221	3	6	.			
232	.	10	6			
254	1	1	.			
	£27	6	.			

Messrs. PHILLIPS, SON & NEALE will not be responsible for any goods left, either by Buyer or Seller, more than one day from the date of Sale.

CATALOGUE.

FRIDAY, 2nd JANUARY, 1931,

AT ONE O'CLOCK.

FURNITURE, ETC.

1 A 3ft. 6 mahogany washstand with marble top, a 3ft. 6 oak ditto, a 3ft. oak combination bedstead, a pair of 22in. iron hanging wall cabinets, and 2 Chinese ebonised canopy stands

2 A white enamelled chest of 3 long and 2 short drawers, a ditto dressing table, fitted drawers and swing mirror, and a ditto square occasional table

3 Two mahogany frame easy chairs, upholstered in red damask

4 Two black sheep skin rugs

5 A 4ft. satin brass bedstead

6 A 4ft. wool and hair overlay

7 A mahogany 2-fold towel airer, an occasional chair with stuffed seat, carved octagonal coffee table, and a china jardiniere and stand

The Property of a Lady.

8 A carved mahogany bedroom suite, comprising a 6ft. wardrobe, the centre enclosed by mirror door, drawers under, the end wings enclosed by 2 bevelled doors

9 A ditto dressing table, fitted drawers with swing mirror over, a ditto washstand with marble top, 2 cane-seated chairs, a pedestal cupboard, and a towel airer

10 A 4ft. 6 mahogany side table, fitted 3 drawers

11 A 4ft. carved oak writing table, fitted 2 drawers, leather lined top

12 A 4ft. gentleman's mahogany wardrobe, enclosed by 2 panelled doors with drawer under

13 A mahogany and inlaid oval 2-tier table, and a carved oak jardiniere stand with zinc liner

14 A Chippendale mahogany sofa table, fitted 2 drawers, gilt metal feet and castors

15 A 2-tier mahogany dumb waiter, on tripod club feet

16 A 5ft. 6 mahogany hanging wardrobe, in parts, with panelled doors

17 A 3ft. 6 Queen Anne walnut wood chest of 3 long and 3 short drawers, with brass drop handles and escutcheons

18 A mahogany chest of 5 drawers

19 A convex mirror, in black gilt frame, with carved eagle surmount

19A A French rosewood work table, fitted 1 drawer, gilt metal mounts

20 An antique oak cheese cupboard

21 An antique mahogany tray-top bedside cupboard, and an antique mahogany stool, with needlework seat

22 A Queen Anne design walnut wood swing toilet mirror, fitted 3 miniature drawers

23 A large black pile carpet, 12ft. by 11ft., and underfelt

24 A Persian pattern Wilton carpet, 13ft. 3 by 11ft., and underfelt

25 A barometer and thermometer, by J. Spelzini, London, in Sheraton mahogany and inlaid banjo-shape case, and a pair of 17in. Dresden vases and covers, blue ground, decorated in panels of equestrian figures, bust handles (a.f.)

26 *A 4ft. Louis commode of 2 long and 2 short drawers in kingwood and rosewood, gilt metal handles*

27 A 6ft. 6 large antique French wardrobe, in mahogany and oak, enclosed by 2 carved panelled doors, 2 drawers under

28 A 4ft. 2 Spanish mahogany commode, fitted 5 long drawers, with brass ring handles and dove marble top

28A *Carved Soapstone.* A 7in. figure of a sage, a 4in. figure of a hotei, two 6in. priests, a model of a kylin, and a ditto group

29 A pair of easy chairs, covered in calico

30 Two pairs of hand-worked lace bordered sheets

31 A Chinese 2-fold screen, with carved frame, the panels decorated with ivory birds and flowers in relief

32 A 16½in. antique mahogany oval tray top table, on turned pillar and tripod

33 A blue ground Persian carpet, 9ft. by 6ft.

34 An antique Indian carpet, 12ft. by 11ft. 6

35 A Feraghan carpet, 9ft. by 6ft.

36 A Persian rug, 6ft. by 2ft. 10

37 An anthracite stove

38 Hird Medici Card—Head of a Man, on panel

39 A bordered Turkey rug, 5ft. 6 by 3ft.
40 Seven garden seats and forms 16/- Osborne
41 A 3ft. 10 oak dining table, with 2 extra leaves £2
42 A 4-fold Japanese screen, with embroidered panels £2 way
43 Two antique armchairs 2/17/6
44 A 4-fold screen, painted with flowers 2/10/- Wilson
45 Six tapestry panels, and a piece of ditto £1 Randolf
46 A blue ground figured and bordered Persian rug, 4ft. 9 by 3ft. 7 34/-
47 A 5ft. settee in damask, with loose cushions, and a pair of easy chairs to match, each with loose cushion 2/12/6 way
48 A 5ft. 6 mahogany hanging wardrobe, enclosed by 3 carved panel and mirror doors £5. TW Sudan
20/-/30/- 49 A mahogany aviary, on table stand
50 A small Chinese lacquer cabinet, and a blue and white vase
51 A pair of 6-light ormolu chandeliers with lustre drops
52 A pair of ditto
53 Another
54 An Axminster carpet, 12ft. by 7ft.
55 A pair of footstools, seats covered in wool work
56 A cut glass chandelier
57 A mahogany sideboard, fitted 2 drawers and cupboards under, oval mirror over
58 A 4ft. satinwood china cabinet, enclosed by 2 panelled and 1 bevelled glass doors, surmounted with columns and glass panels over
59 A 2ft. 6 mahogany bureau, fitted 3 drawers under, writing slope over
60 A walnut ditto
61 A pair of mahogany coffee tables
62 A set of 3 ditto
63 A carved walnut etagere, enclosed by glazed door, lined plush
64 Another, similar
65 Two pairs of long old gold silk brocade curtains and pelmets
66 A 4ft. 6 mahogany 3-tier dinner wagon
67 A 5-tier oak open bookcase, 4-tier ditto, oak writing slope
68 A small Turkey carpet, 9ft. by 6ft.
69 A 4-tier mahogany whatnot, folding table, music canterbury
70 An oak 2-tier table and a 3-tier oak bookcase
71 A pair of Old English painted glass pictures, by John Bateman
72 Two 17th Century Damascus bottle-shaped vases, blue on white
73 A Persian rug, ft. by ft.
74 A ditto, ft. by ft.
75 A pair of large old Chinese lacquered and gilt figures of Kwan Yin

TW Sudan 704

76 A 10in. Chinese amber figure of Kwan Yin, on carved wood stand

77 A pair of Chinese clear crystal birds on carved wood stand

78 A pair of Old English glass pictures—River Scenes

79 A pair of Dresden figures

80 A 17in. French famille noire vase, decorated birds and foliage, on carved wood stand

81 A pair of wing easy chairs, covered in tapestry

82 A Chinese pattern pile carpet, 10ft. 6 by 6ft. 6

83 A mahogany kneehole writing table, fitted 3 drawers and cloth top

84 An ormolu and crystal cut glass electrolier

85 A pair of easy chairs, covered in calico

86 A Chinese pattern rug, 6ft. 6 by 4ft. 6

87 A 6ft. Sheraton mahogany pedestal sideboard with bow front centre, fitted drawers and cupboards, on carved feet

88 A mahogany tip-up coffee table, on turned pillar and claw

89 A carved mahogany 2-tier dumb waiter

90 A 2ft. 6 walnut chest of 4 drawers with folding top, on bracket feet

Announcement.

PURCHASERS ARE RESPECTFULLY INFORMED THAT, FAILING THE CLEARANCE OF THEIR LOTS WITHIN ONE DAY OF THE SALE, MESSRS. PHILLIPS, SON AND NEALE HAVE NO ALTERNATIVE BUT TO SEND THEM TO A WAREHOUSE AT PURCHASER'S RISK AND EXPENSE.

91 A 4ft. Chinese lacquer linen chest with 2 drawers under, on bracket feet

92 A 3ft. 6 Sheraton mahogany bookcase, enclosed glazed lattice doors, fitted 2 drawers and cupboards under, pediment inlaid with medallions

93 A 3ft. 4 Chippendale mahogany escritoire, mahogany bookcase, fitted fall flap writing interior with cupboard under, on bracket, top part enclosed by 2 glazed lattice doors, dentil cornice over

94 A pair of deep-seated easy chairs, on carved mahogany caryatid feet, upholstered in blue silk damask

95 A 3ft. 9 fender stool with blue upholstered seat, a Moorish x-frame chair, a child's high chair, a landscape, by W. B Brown, in gilt frame, and 1 other picture

96 *A 5ft. 6 breakfront Chippendale bookcase,* enclosed 4 cupboards under, on plinth moulded base, top part enclosed by 4 glazed lattice Gothic shaped doors, dentil cornice over

97 A 4ft. Georgian mahogany writing table, fitted 7 drawers, on square tapered legs and castors 4 gns

98 A 3ft. 6 concave Georgian mahogany writing table, fitted 5 drawers, on square tapered legs, top lined leather 4 gns

99 A 5ft. 6 Sheraton bow breakfront sideboard, fitted 2 drawers and cupboard, on square tapered legs 14½ gns Way

100 A 2ft. 6 Chippendale cabinet, fretted panel and columns, fitted wireless, on bracket feet 2/15/- Cooke

101 A 3-fold Oriental screen with carved panels 20/- Jackson

102 A large pair of Oriental vases £14

103 A large black pattern Axminster pile carpet 4 gns

104 A set of 8 old mahogany Victorian chairs, 2 with arms, covered in horse hair 8 gns

105 Twelve old sporting prints, in black and gold frames 3 gns

106 Two mahogany bedsteads with lacquered panels, in figure subjects 3/10/- Harper

107 One pair of carved library chairs in leather 3/9/-

108 An antique mahogany dining table, with oval ends and centre leaf 5/15/- Myers

109 An antique oak case grandfather's clock, with ormolu dial, striking, by John Clayton 38/-

110 An antique mahogany bureau with 4 drawers under 6½ gns Pickering

111 An ormolu Empire fire screen, and a set of fire implements, on stand 30/-

112 An English bracket chiming clock, by Thawets and Read, London, in oak case 4/16/-

113 An old ivory junk with numerous figures, etc. 4/14/6

114 Ivory chessmen, 32 pieces, figures, etc. 28/-

115 A carved black wood table with inlaid marble top and carved legs 3/15/- Harper

116 Companion ditto 3/10/-

117 A large bronze figure—Glorie aux Grandes Hommes, signed A. Gaudes 4 gns

118 Two oil paintings—Hunting Scenes, in gilt frames 2/12/6

119 An antique Moorish design chair, inlaid and covered in old needlework 36/-

130 A large Oriental designed carpet 5 gns Rogers

131 A day bed, upholstered in horsehair and pink sateen, and the hair overlay *en suite* 38/-

132 A Royal Crown Derby dinner service 5/10/- Harper

133 A Georgian mahogany 2-pedestal dining table, on vase column and tripod supports, with 1 extra leaf 12 gns

134 A pair of mahogany music canterburys, each fitted with drawer £5 Cooke

135 A 4ft. 6 Sheraton mahogany bow front sideboard, fitted 2 drawers and cupboard, on 6 tapered legs 10½ gns

136 A 2ft. 6 Queen Anne walnut serpentine and breakfront chest of 4 drawers and slide, on bracket feet 4½ gns Harper

137 A 5ft. serpentine front Sheraton sideboard, fitted 2 drawers and cupboard, on 6 tapered legs 3 3 gns Cooke

138 A set of 5 square lacquered trays, hand painted with flowers, moulded edge 3/15/-

139 A pair of gold gilt lacquered triptyches, and 7 hand-painted panels 20/- Rogers,

140 A 2ft. 6 *Chippendale mahogany bureau bookcase*, fitted fall flap and 4 drawers under, with elborate writing interior of serpentine-shaped drawers, top part enclosed by Gothic style lattice-shaped doors, dentil cornice over 24 gns,

141 A pair of carved wood Italian altar candlesticks, fitted for electric light 2/6/-

142 A mahogany spider leg tea table 3/9/- Wall,

143 A 3ft. mahogany cabinet with raised back, fitted drawers 3/12/-

144 A mahogany wig stand, on spindle and club feet 2/15/-

145 A 14in. cut glass vase, on square stand 28/- Morris

146 A ditto centre bowl 32/-

147 A 36in. pie crust revolving table, on claw and ball feet £4 Rogers

148 A pair of small convex mirrors 24/-

149 An old Georgian mahogany armchair, seat covered in floral damask 2 gns Cooke

150 Two glass pictures—Portraits of Henry Duke of Buccleugh, and 1 other 36/-

151 A 3ft. 6 French parqueterie commode, fitted 2 drawers, with marble top, ormolu handles Pissed

152 SIR PETER LELY ..... *A half-length portrait of Anne Henrietta Maria, wife of King Charles I., 30in. by 24in.* purchased in the Earl Granville collection, November 1891 W 17½ gns name

153 A blanc-de-chine figure, an Imari dish a ditto plate, Oriental salt cellars, a plate, a teapot and cover, and other jars, various (all a.f.) 2 gns.

154 A pair of bronzed candlesticks, a compass, an ash tray, a bronze knocker, and 2 other articles 10/- Jackson

155 An embossed brass box end fender, oak spiral frame ditto 20/- Cooke

156 A 3ft. oak combination bedstead, overlay, bolster, pillow 2/10/-

157 A square ebonised table, with carved frieze and under brackets, and a carved butler's tray, on stretcher supports 40/-

158 A mahogany chest of 3 long and 2 short drawers 2/10/- Austin

159 A 6ft. 6 oblong table, on claw feet, with carved frieze (leg a.f.) 20/-

160 A walnut bureau, fitted 3 long drawers, writing slope and recesses over 3/6/-

161 An oak spiral frame stool with cane seat, another with carved seat, and a tapestry fire screen 20/- Jackson

162 A mahogany music stand, mahogany trousers press, bamboo table with tiled top, and a mahogany knife box 14/- do

163 A mirror in ebonised frame, another, inlaid with ivory, fitted shelf, ditto in mahogany frame 32/-

164 A white enamelled bookcase, fitted glazed doors and shelf over, curtain rail, and a 4-tier ditto 35/- Rogers.

165 *A Georgian mahogany 3-pedestal dining table*, on tripod support, with 2 extra leaves 16 Gns

166 A 6ft. settee, covered in damask 2/8/-

167 A satinwood pole fire screen with needlework panel 2 Gns.

168 A mahogany and inlaid bow front chest of 2 long and 2 short drawers 3/15/- Morris.

169 A mahogany washstand, fitted drawers, with marble top 1 Gn.

170 A 5ft. finely carved Indian circular dining table, on square pillar and quadruple support, with rope edge and floral carving, in conventional designs 16/-

171 A 3ft. 6 oak bookcase, enclosed by 2 glazed doors, and 2 panelled doors under 30/- Jackson

172 A 5ft. walnut wood sideboard, fitted 3 drawers, cellarette, and cupboard, with mirror back 6 Gns Morris

173 An etching, by C. M. Nichols—Trowse Hythe, Norwich, and 20 pictures, various 18/-

174 A black and gold lacquered chair, with stuffed seat in brocade, and an octagonal lamp stand 26/- West

175 A Persian rug, bordered and figured 26/-

176 Another 27/-

177 Another 30/-

178 A pair of 17¼in. blue and white hawthorn vases 22/- Solomon.

179 A set of 6 gilt 3-light wall brackets with mermaid figure supports, fitted for electric light Passed

180 A large ormolu fruit stand and 4 smaller ditto, with cupid supports and glass dishes £5. Morris.

181 A pair of ditto fruit and flower stands, with glass vases 38/-

182 A tea and coffee service, comprising teapot, coffee pot, 2 handled sugar bowl, cream ewer, a hot water jug, and an oval teapot 12 Blythe

183 A Persian rug

184 A bronze figure on horseback, on white marble base

185 A George III. pierced stand

186 A bronze figure, 2 metal gilt cupids on marble bases

187 An 8-day grandfather clock, with striking and chiming action, by James Hunter, in lacquer case 11 Gns.

188 A Louis XVI. carved and gilt shaped mirror 38/- Rogers

189 A 24in. mahogany pie-crust tip-up table, on tripod with claw and ball feet 2/15/-

190 A convex mirror, in carved and gilt frame, with eagle surmount 2/10/- Cooke.

191 A similar lot £2

36/-50/- 192 A 9in. blue and white china jardiniere, ditto cheese dish, 5 other pieces of Nankin china, an old needlework sampler, model of a sailing ship in case, and a 3-light glass table candelabrum

~~193~~ An oil painting—Portrait, and 6 sporting prints 13/- Wood

194 A Persian prayer rug, and a wood curb 9/-

195 Two pairs of green tapestry curtains and 2 valances, 2 pairs of white net ditto, a pair of cream silk ditto, 2 pairs of cretonne curtains, and 2 valances 26/- Wood

196 A pair of green silk window curtains, 8ft. 6 long, with silk embroidered borders and fringed pelmet, and a pair of ditto with cretonne linings and pelmet 2/10/-

197 A Persian rug 2/10/- Harper

198 A Persian rug £-

199 A Louis XV. buhl and tortoiseshell jardiniere stand, with ormolu mounts 2 Gns.

~~200~~ An oil painting—Still Life: Flowers 3/10/- Brett

201 A 4ft. pedestal writing table, fitted drawers, on plinth base, shaped feet, top lined baize 7½ Gns. Garner

202 An easy chair in blue velvet, and 2 loose cushions 2/15/- Way

203 A pair of 6¼in. female figures with sunshades, a globular shell with tortoises in relief 26/- Bolton

204 A pair of 14in. powder blue porcelain gourd-shaped vases, the panels decorated in flowers in colours 30/-

205 A set of 3 Benares ware vases and 2 ditto trays 22/-

206 A 5ft. 6 antique carved oak coffer, with rising top and panelled back and front 5 Gns Sherlock

207 A 6ft. carved wood hall settle, with rising seat, with panels of mask heads, birds and figures in relief 6/10/-

208 An antique Feraghan carpet, 14ft. by 10ft. 3/6/-

209 A Persian carpet, 9ft. 6 by 4ft. 2 2/10/- Bolton

210 A 5ft. 6 straight front Sheraton sideboard, fitted 2 drawers and cupboards, forming tambour sliding doors, on 6 tapered legs 12 Gns.

211 A Chippendale mahogany card table, with folding top 13½ Gns.

212 A 3ft. Sheraton rectangular sideboard, fitted drawer, on turned legs £7.

213 A Persian corridor rug, 13ft. 9 by 3ft. 6 £2 Wood.

214 Another, 12ft. by 3ft. 6 38/-

215 An antique Persian rug, 6ft. 4 by 4ft. £5
216 Another, 10ft. by 5ft. 6/15/-
217 Another, 6ft. 6 by 3ft. 6 £3 Hardy -
218 Another, 5ft. by 3ft. 3 5/-
219 A Persian rug £2.
220 An Indian rug
221 A wall mirror, in carved and gilt frame, with raised gilt panel, plate 39in. by 33in., and an ornamental gilt overmantel, with numerous plates (a.f.)
222 A Chinese red lacquer dwarf screen, with blue embroidered division panels 25/-
223 An oil painting, after Corregio—Bust Portrait of a Lady with skull and crucifix (unframed), 3 others—Anxious Moments and Woodland Streams (2), and a pencil drawing—~~Head of a Girl, by E. H. Hughes~~, unframed 2/10/-
224 A clock with striking action, by Howell, James and Co., Paris, with painted dial, in ormolu and glass case £5
225 A Royal Crown Derby dinner service, painted with carnations, in 114 pieces 15 Hardy
226 ~~A long steel poker~~, a set of steel and brass fire implements, copper warming pan, copper coal scuttle and scoop, and an antique wood coal shoot 24/-
227 A pair of large antique bellows, a pair of steel sphinx fire dogs, and an iron "Skipper" umbrella stand 26/- Jackson
228 A Hepplewhite mahogany 4-post bedstead with wire spring mattress and cretonne drapery 2/10/-
229 MAUD HILEY ..... "Old Ann" 5/-
B. BROADWAY ..... Stags at Bay, *crayon*
W. WITHERS ..... A Landscape with cottage
230 A square pouffe in red damask, a coppered curb, oxidized ditto an oval coloured print in mahogany frame, 6 small pictures, an alabaster figure forming electric table lamp (a.f.), and an oxidized smoker's stand Passed
231 A Persian rug, 4ft. by 2ft. 2

Oil Paintings.

232 RIVAND ..... Aesopus and Moenippus, *a pair*
G. VALDECAR ..... Female Figure, seated, *on panel* Passed
DITTO ..... Alcareno, *on panel* Passed.

Carved Ivories.

233 A 9¼in. figure of a Lady, with fan and flowers
234 A 10½in. figure o a man £4
235 A ditto group, on tusk base—Fishing 6½ Gnosewest
236 Two ditto figures, 7½in. and 7in.—Lady with flowers in basket, Man with child £4/10/-

237 Three 5½in. figures 2/8/- Kelly
238 Another—Two Figures with sunshades 3 Gd.
239 Another, figure—Wellington, ditto—Lady Netsuki, and thermometer 35/-
240 A carved hanging ball ornament £2 Miller
241 A pair of 10½in. vases (a.f.) 26/- do.
242 An Indian inkstand, and a pair of candlesticks Passed

———————

243 A small mahogany tripod table Passed
244 A 16½in. Sheffield plated jardiniere, pierced and chased in vine leaves 18/- Way
245 A set of 5 Worcester vases, royal blue and gilt, a ditto caddy, powder bowl and cover, another in Sevres china, and a pair of Capo-di-Monti urn-shaped vases Passed
246 A plated table centre, on triangular base and circular mirror plateau Passed
247 A chased Georgian cruet frame with 4 bottles 18/- Miller
248 Two spoons with beetle handles, 2 Georgian fiddle-handled butter knives, and 5 Persian fancy spoons, set with stones 36/-
249 A Georgian silver soup ladle, 4 table spoons, and 4 tea spoons 18ozs. 19/-
250 An 18in. Canton china square-shape vase, decorated in panels of figures, flowers, etc., in colours, with electric fittings, forming table lamp 20/-
251 A pair of 12in. vases, mirror black, and 2 pairs of 10 ditto, turquoise and yellow glazes Passed
252 A set of 3 Sheffield oval dish covers 10/- Miller
253 A Dresden china group, and 20 pieces various china
254 A majolica jardiniere and pedestal, a pair of small bronze jardinieres, on marble bases, a carved stationery case, and a figure
255 A model of a steamship in glass case, a pierced brass fender, a footstool, an Old English swing frame toilet mirror
256 A pair of 9in. blue and white hexagonal jardinieres, two 8in. ditto bottles, and 7 bowls
257 A 25in. engraved octagonal tea tray
258 A Sheffield cruet frame, 5 cut glass bottles and silver spoon
259 Two pairs of Sheffield coasters with chased rims
260 An old Sheffield tea urn, and a ditto cake basket

FINIS.

Samuel Stephen, Ltd., News Buildings, Crystal Palace, S.E.19.